

FRONT ELEVATION

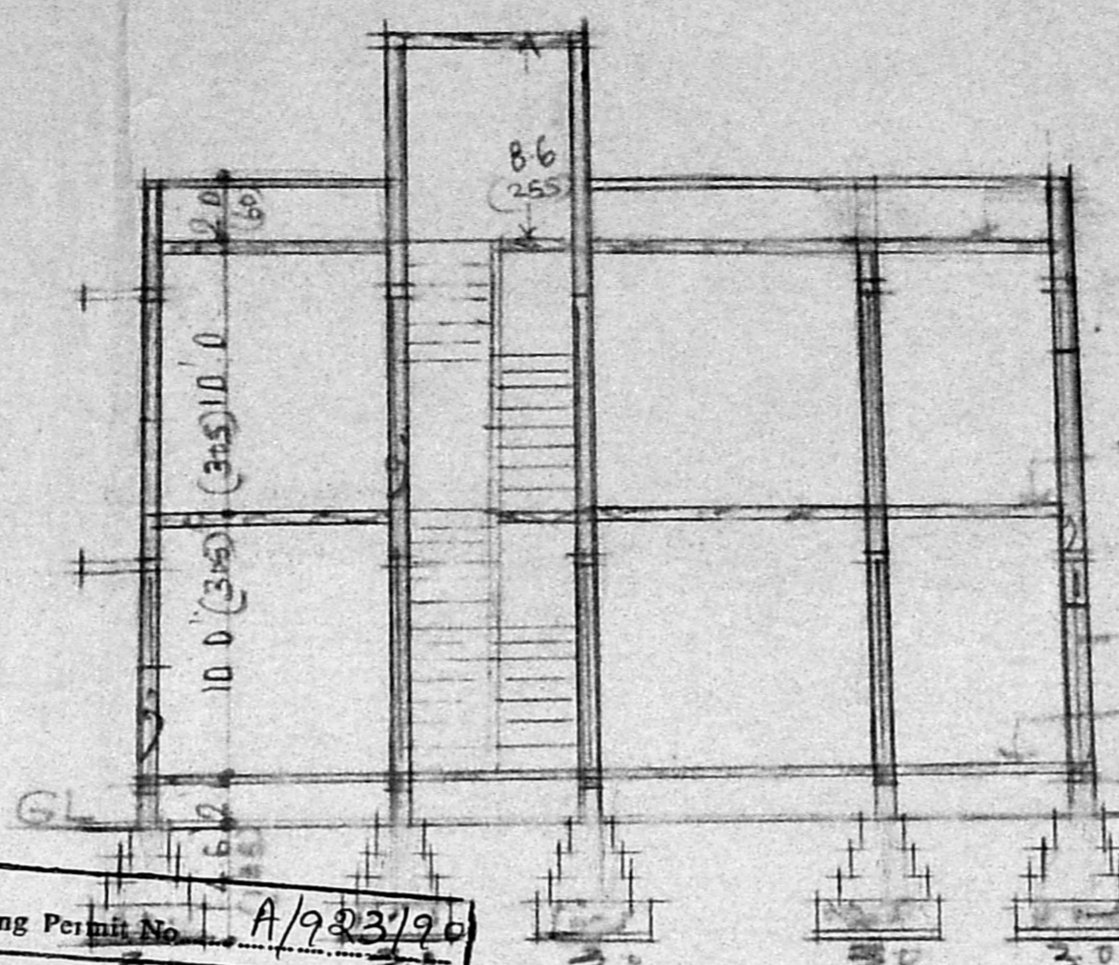

ACCENT SLAB WITH WEATHERING COURSE
PLASTERING INCM 1/4
FIRST FLOOR LEVEL
BRICK WORK CM 1/6
FLOORING INCM 1/4
RECEIPT BEAM

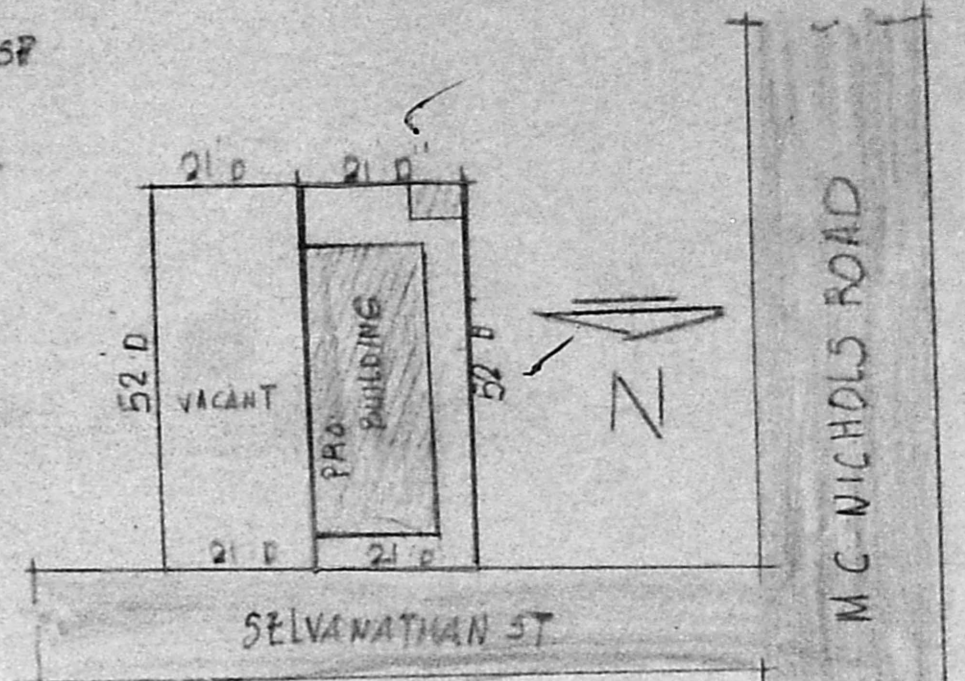

SITE PLAN PSNO 441/PT

SCALE 1"=20'

Planning Permit No. A/923/90
APPROVED SECTION ON AA
SUBJECT TO THE CONDITIONS IN THIS OFFICE LETTER.
No. A1/7928/90 Date 22-7-90
o/c. S. Jayan
FOR MEMBER SECRETARY
MADRAS METROPOLITAN
DEVELOPMENT AUTHORITY
MADRAS 600 008

Scale 1"=20'
A1/7928/90
REFERENCES
25.5.90

D	T W DOOR PAVELLED	33 x 66 (100 x 200)
D	"	2'6" x 6'6" (75 x 200)
W	WINDOW	6'-0" x 4'-0" (200 x 120)
W	"	4'-0" x 4'-0" (120 x 120)
V	VENTILATOR	2'-0" x 1'-6" (60 x 45)

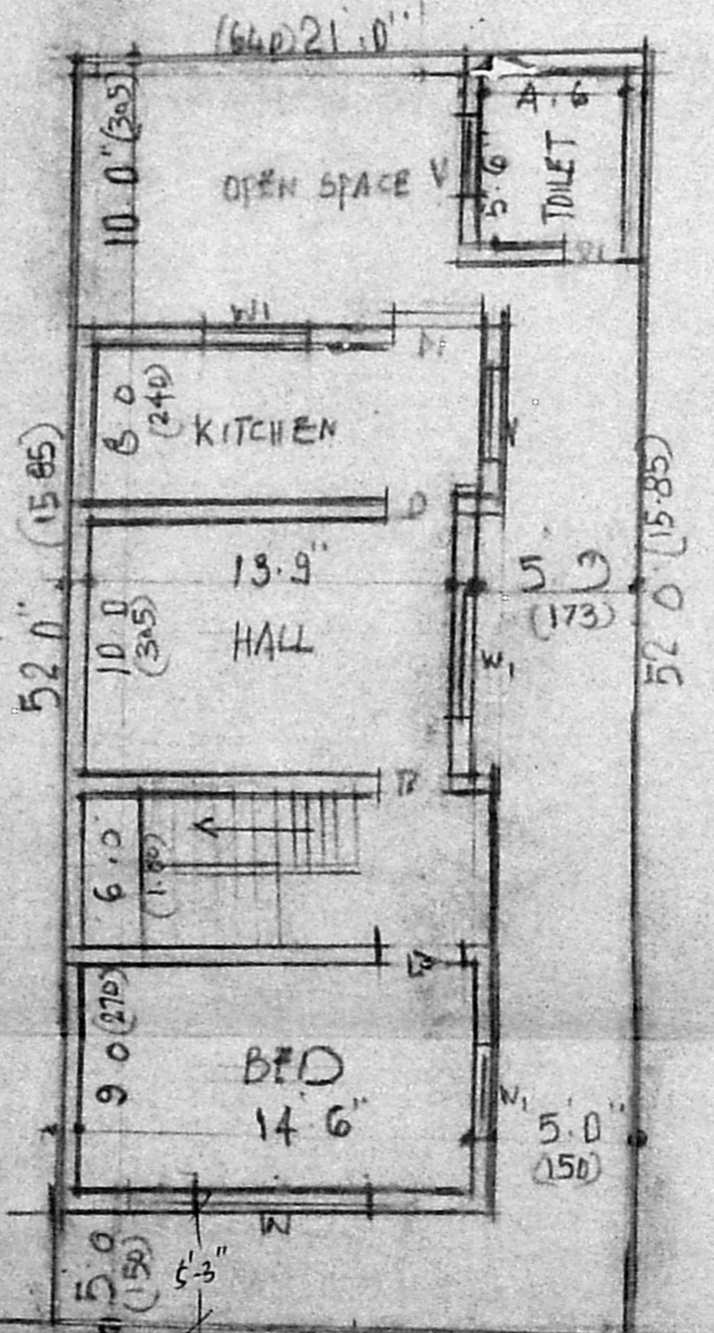

GROUND FLOOR PLAN

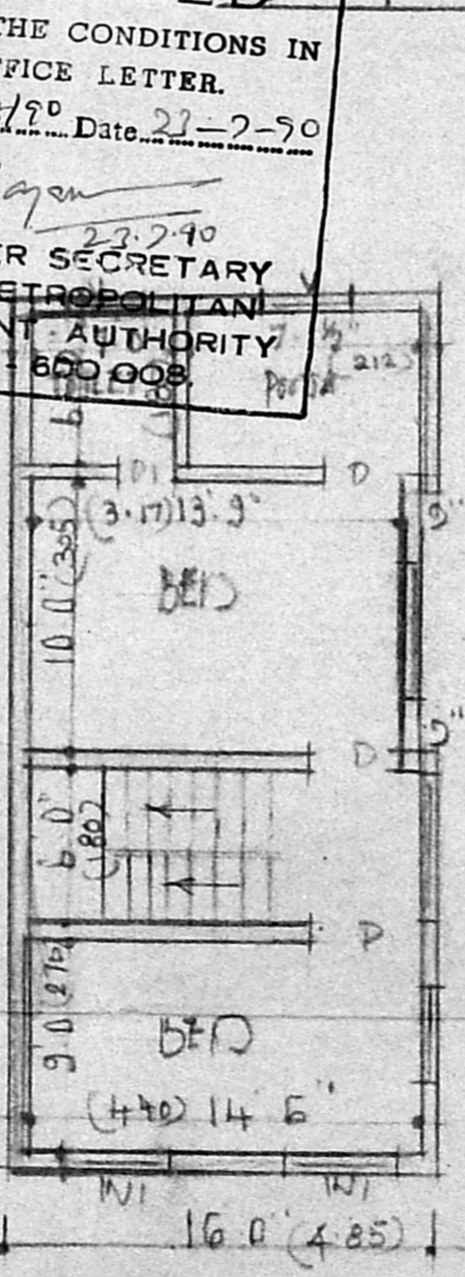

FIRST FLOOR PLAN

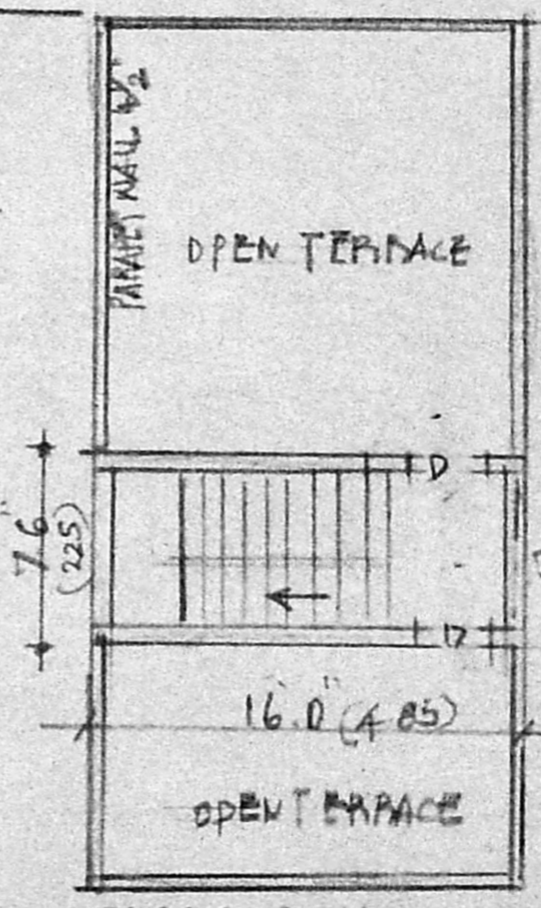

TERRACE PLAN

PLAN SHOWING THE PROPOSED RESIDENTIAL BUILDING IN
DOOR NO 20, SELVANATHAN STREET, CHETPUT, MADRAS.
PSNO 441/PT OF EGMDRE
SCALE 1"=0'8"

- PROPOSALS
- BOARD
- BOUNDARY LINE

for and on behalf of
A. R. RAMACHANDRAN, I. C. E.,
Executive Engineer P. W. D. (Retired)
LICENSED SURVEYOR CLASS I NO-266.
57, ADAM ST, MYLAPORE. M. Selvaraj
MADRAS 600 004. OWNER.